

PLAN SHOWING THE PROPOSED SUB-DIVISION OF PLOT NO. 12. IN S.NO. 215/2 OF TAMBARAM VILLAGE - IN APPD. LAY OUT. P.P.D/L.O. NO. 68/91 - VIDE LETTER NO. L1/7336/91. TAMBARAM MUNICIPAL LIMITS. SCALE 1:100 & 800.

* TAMBARAM MUNICIPAL OFFICE APPD. P.F.L. NO. 241/91 - DT. 29.7.91. L.O. NO. 8/86.

SUB-DIV. DETAILS:-	P. NO.	SQ. FT.	SQ. MT.
	12	1794	167
	12A	886	82
	12A	908	85

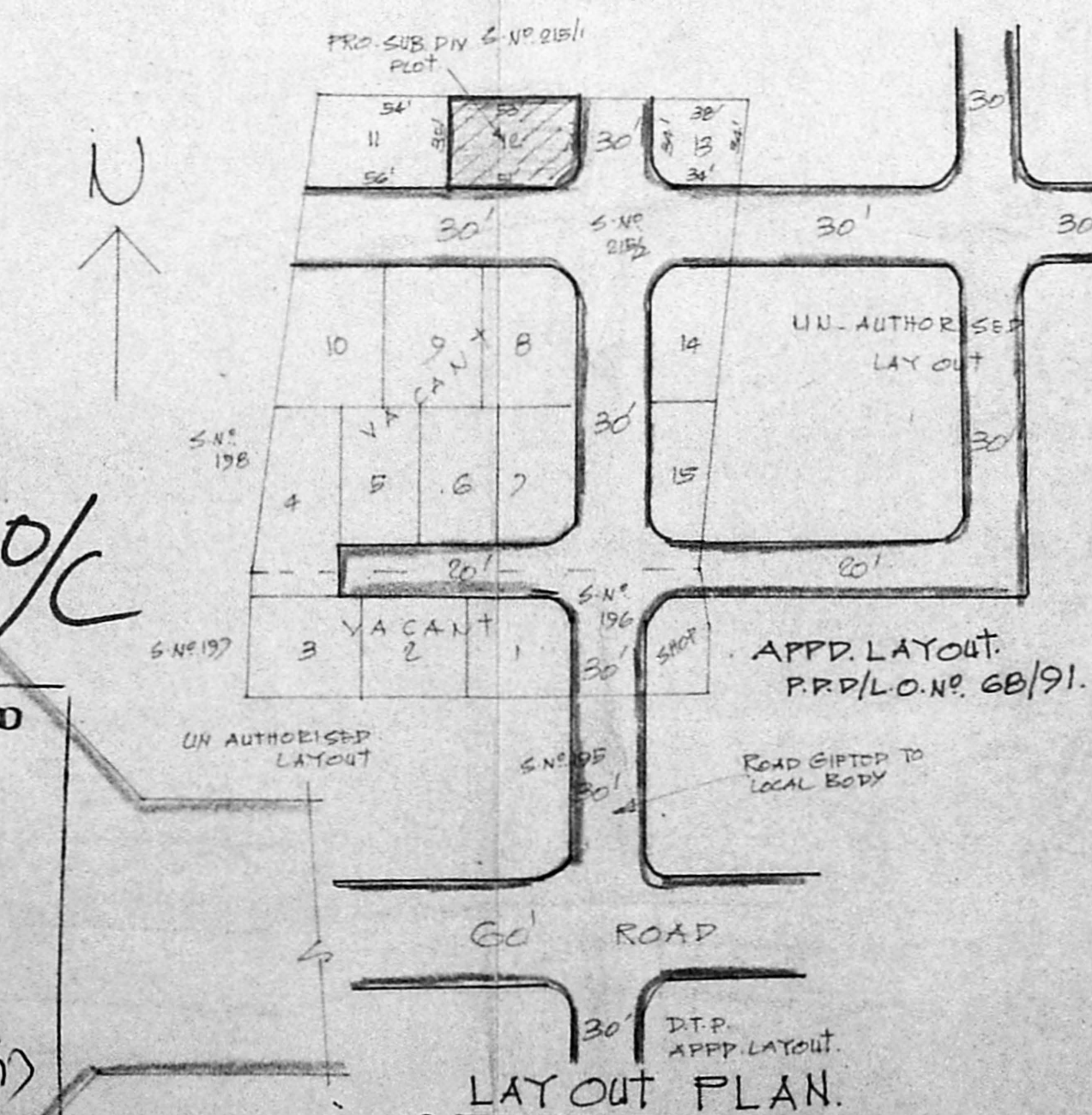
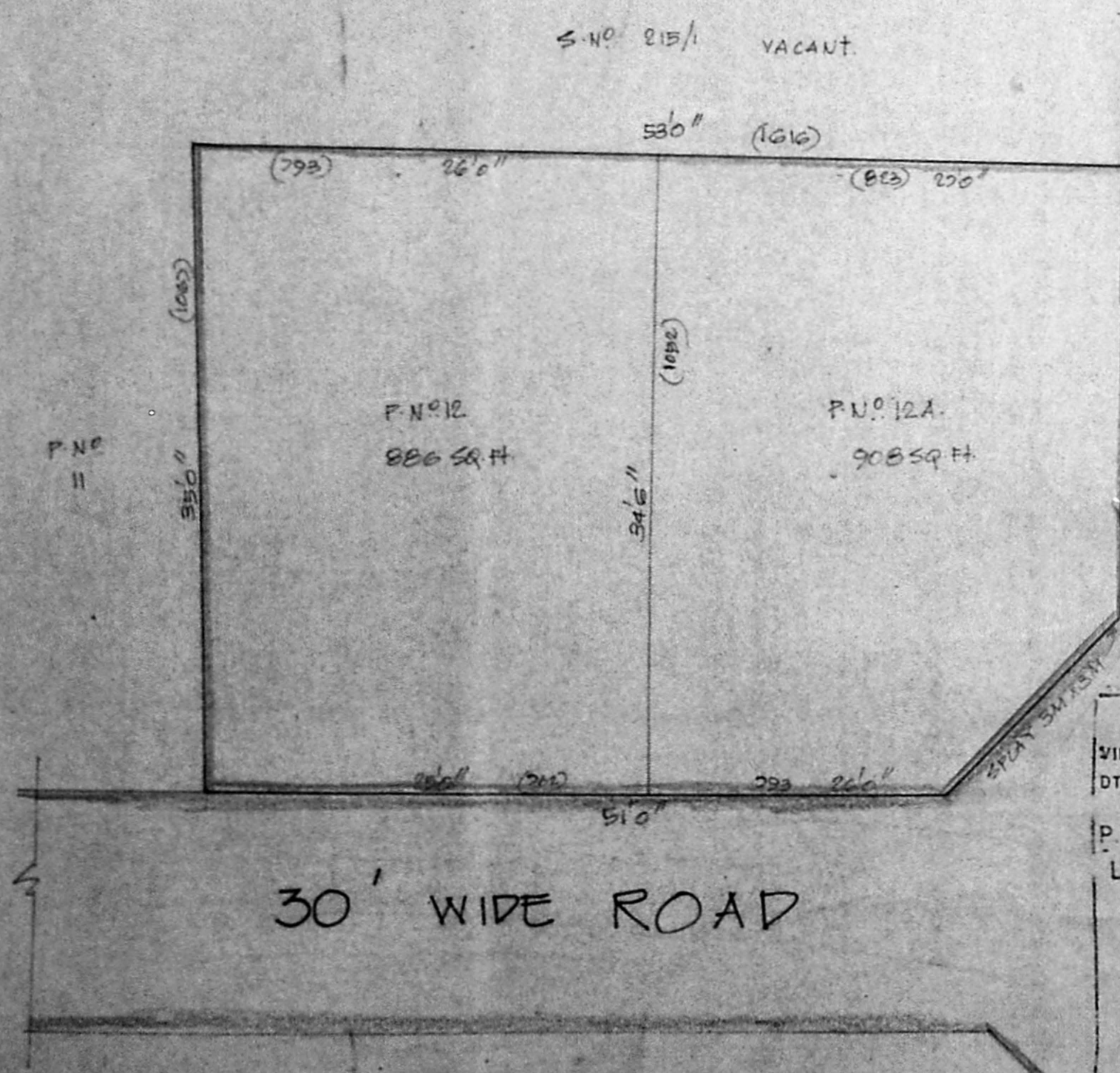
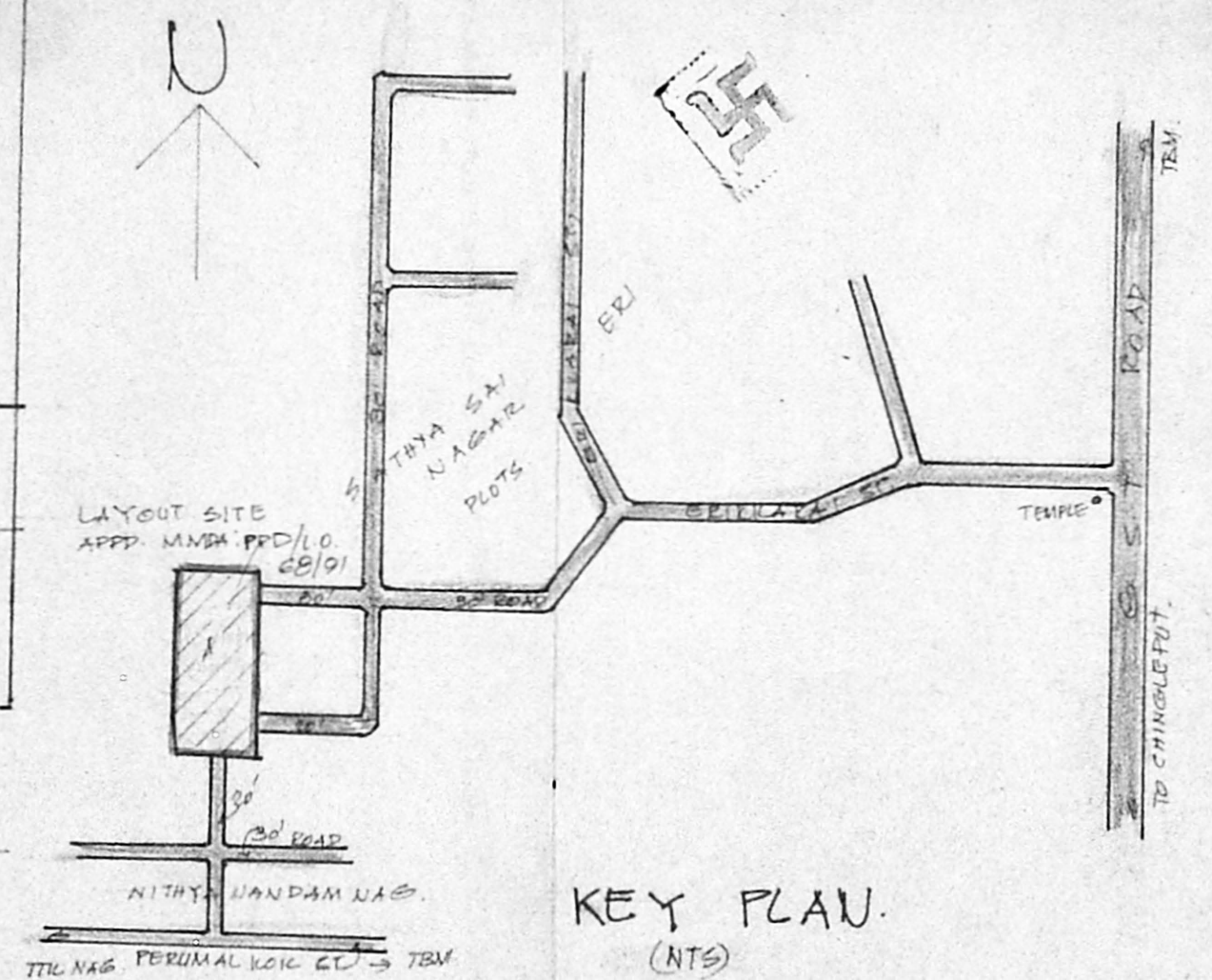

APPROVED
 VIDE LR. NO. L1/8912/93
 DTD 6.1.93
 P.P.D. NO. 62/93
 L.O. NO. 8/86
 FOR MEMBER SECRETARY
 MADRAS METROPOLITAN
 DEVELOPMENT AUTHORITY

K. Krishnarajan
K. Krishnarajan, L.C.E.
 Consulting Engineer
 Licensed Surveyor
 MADRAS CORPORATION &
 TAMBARAM MUNICIPALITY
 LICENSE No. 436 (11th Class)
 2, Brindavan Avenue, Kennedy Street
 CHENNAI - 600 088

COLOUR INDEX.

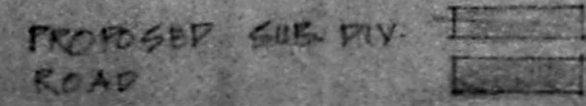

SUB-DIVISION PLAN.

SCALE 1:100